Einwohner-gemeinde Frutigen

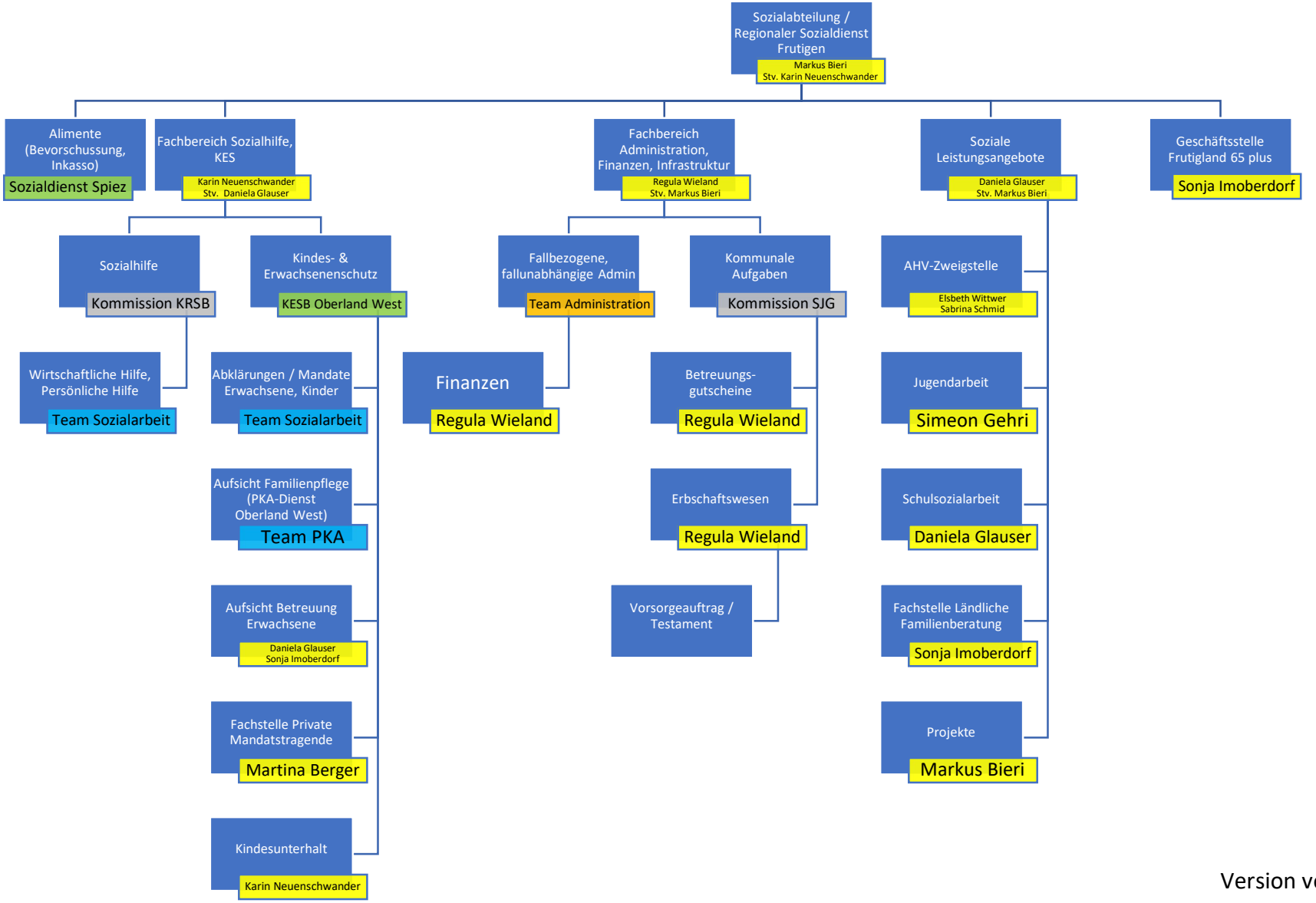

Version vom 07.01.2026