Einwohner-gemeinde **Frutigen**

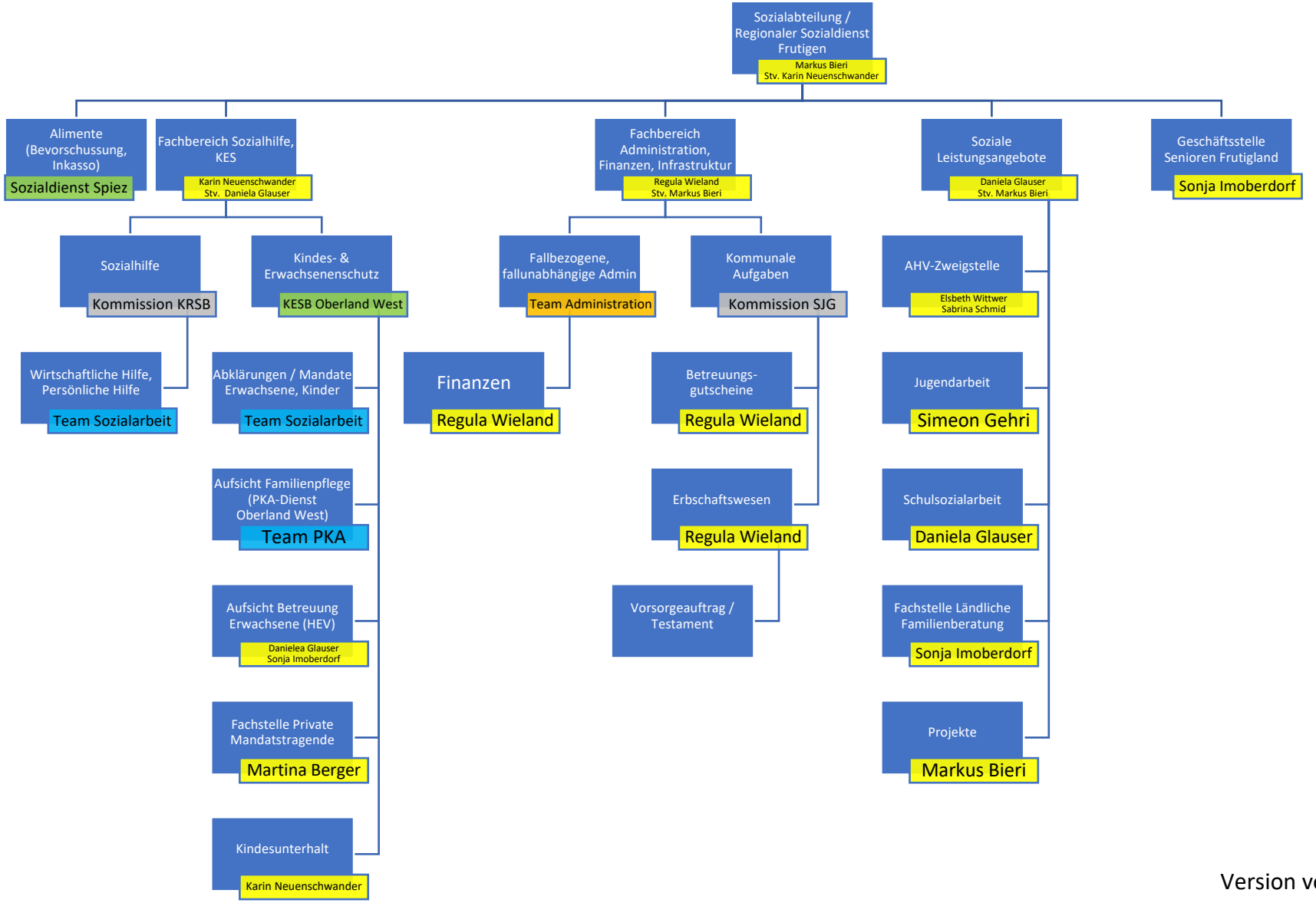

Version vom 21.05.2024